

DOH RESEARCH REFERENCE HUB

Dr. Ernesto Domingo
November 21, 2012
Pan Pacific Hotel
Adriatico, Manila

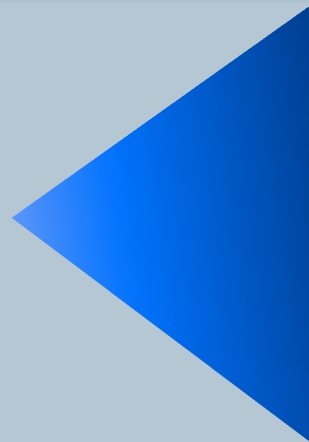

RESEARCH REFERENCE HUB STRUCTURE FRAMEWORK

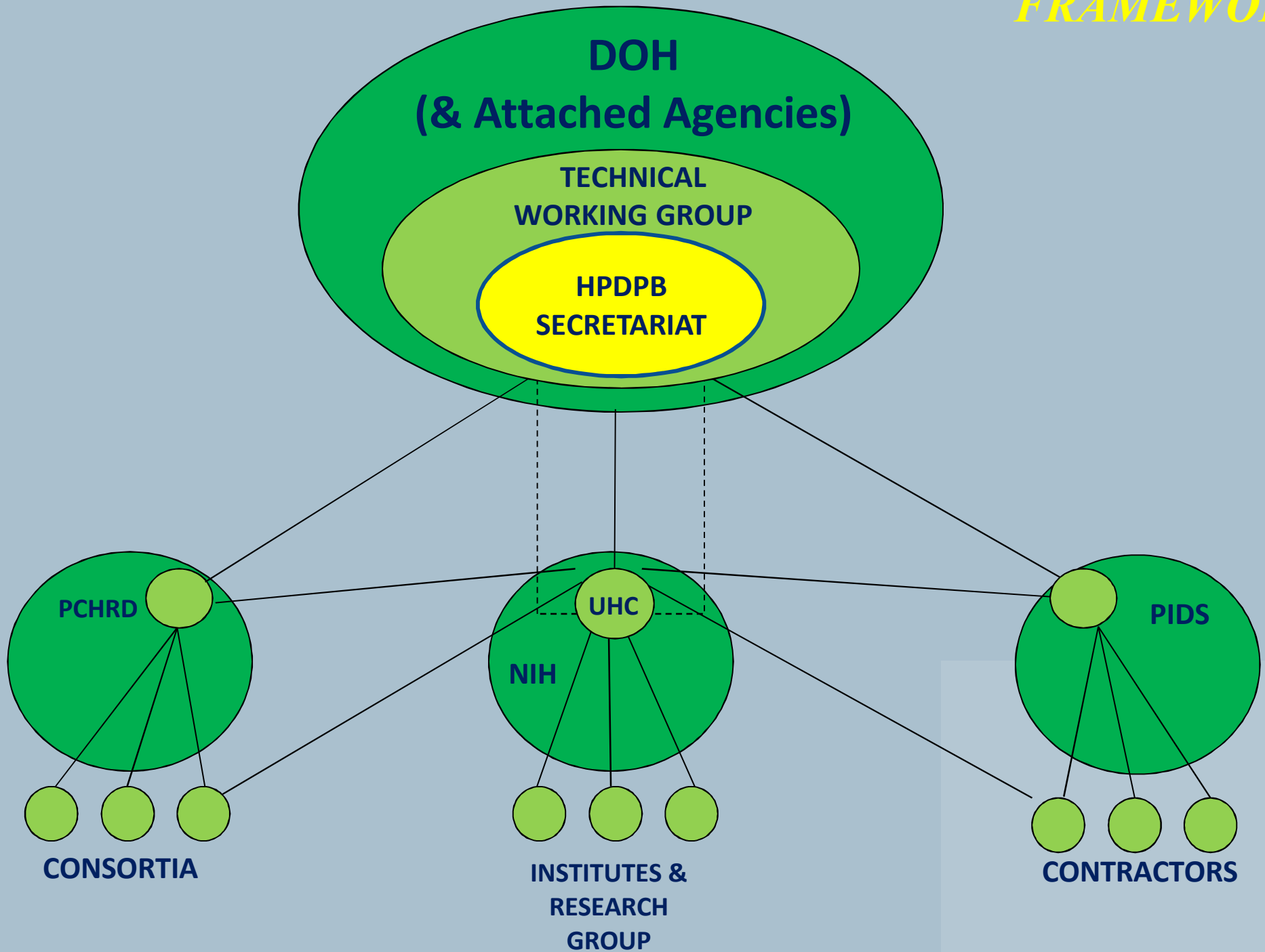

COMPONENTS OF RESEARCH REFERENCE HUB



- **Executive Board**

- **Technical Working Group**

- **Institutional Partners**

- **Fellows**

The Executive Board shall be linked to the Office of the Secretary with the following functions:

To recommend to the Secretary the following:

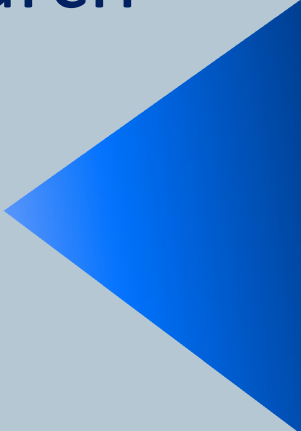
- Priority Research Agenda
 - All approved researches for funding
 - Research institutions who will do the research
 - Allocation of fund for partner institutions
- 

**Technical
Working
Group
Composition**

- **Program Managers
representing each DOH cluster**
- **PhilHealth**
- **Other Development Agencies**
- **Non-Government Agencies**

TASK

**Recommend policy / research agenda
for review of the Executive Board**

Institutional Partners

- **Fund Management**
- **Engage other partners in the health sector to do work**
- **Ensure quality of outputs generated**
- **Develop capacity of Policy, Planning Research Fellows**
- **Assist in dissemination and translation of research results**

EXECUTIVE BOARD

Chairperson:

Dr. Ernesto Domingo

Co-Chairperson:

Assistant Secretary Madelaine Valera

Permanent Members:

Dr. Alberto G. Romualdez

Dr. Eduardo Banzon

Dr. Jaime C. Montoya

Dr. Josep Yap

Dr. Vicente Belizario

Dr. Mary Anne Lansang

TECHNICAL SECRETARIAT:

DOH – HPDPB Research Division and PHIC Corplan

THANK YOU